

# City: Wilton



**Barbara Sweeney**  
 Residential Real Estate Specialist  
 (203) 451-6522  
 www.BarbaraSweeneyHomes.com  
 Barbara.Sweeney@cbmoves.com

Price Range: 0 to 999999999 | Properties: Single Family Home

Market Profile & Trends Overview	Month	Trending Versus*:				Trending Versus*:		
		LM	L3M	PYM	LY	YTD	PriorYTD	PriorYear
Median List Price of all Current Listings	\$845,000	0%		1%				
Average List Price of all Current Listings	\$974,602	0%		-2%				
June Median Sales Price	\$747,500	8%	1%	-14%	-4%	\$700,000	-12%	-10%
June Average Sales Price	\$765,020	-4%	-1%	-10%	-11%	\$764,442	-16%	-11%
Total Properties Currently for Sale (Inventory)	253	-7%		10%				
June Number of Properties Sold	24	4%		9%			12%	
June Average Days on Market (Solds)	85	-26%	-26%	20%	-19%	121	25%	15%
Asking Price per Square Foot (based on New Listings)	\$244	0%	3%	-10%	0%	\$234	-6%	-4%
June Sold Price per Square Foot	\$230	5%	5%	8%	0%	\$219	-5%	-4%
June Month's Supply of Inventory	10.5	-11%	-17%	1%	-11%	13.1	8%	10%
June Sale Price vs List Price Ratio	94.5%	3.3%	2%	1%	2.0%	92.3%	-0.6%	-0.4%

\* LM=Last Month / L3M=Last 3 Months / PYM=Same Month Prior Year / LY=Last Year / YTD = Year-to-date

## Property Sales

June Property sales were 24, up 9.1% from 22 in June of 2018 and 4.3% higher than the 23 sales last month. June 2019 sales were at a mid level compared to June of 2018 and 2017. June YTD sales of 103 are running 12.0% ahead of last year's year-to-date sales of 92.

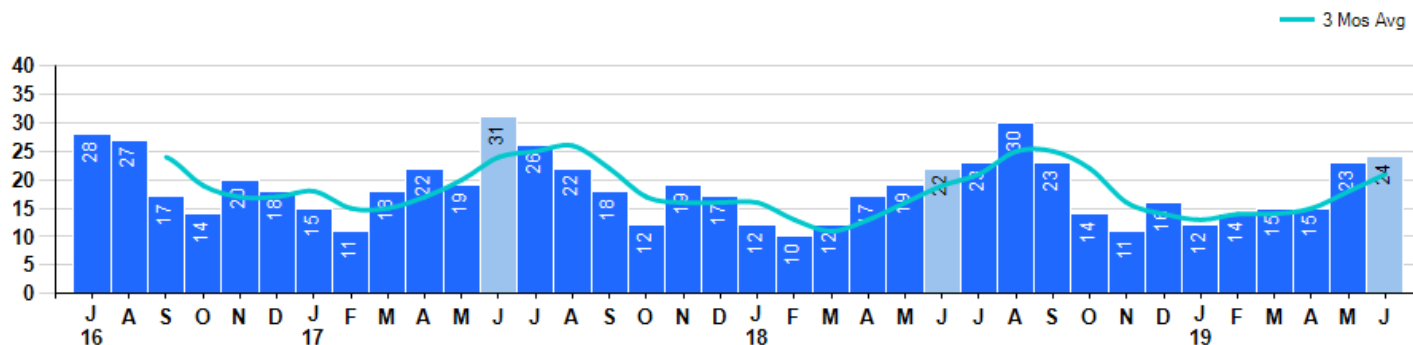

## Prices

The Median Sales Price in June was \$747,500, down -13.6% from \$865,000 in June of 2018 and up 8.3% from \$690,000 last month. The Average Sales Price in June was \$765,020, down -9.8% from \$848,477 in June of 2018 and down -3.5% from \$792,609 last month. June 2019 ASP was at the lowest level compared to June of 2018 and 2017.

Median means Middle (the same # of properties sold above and below Median) (000's)

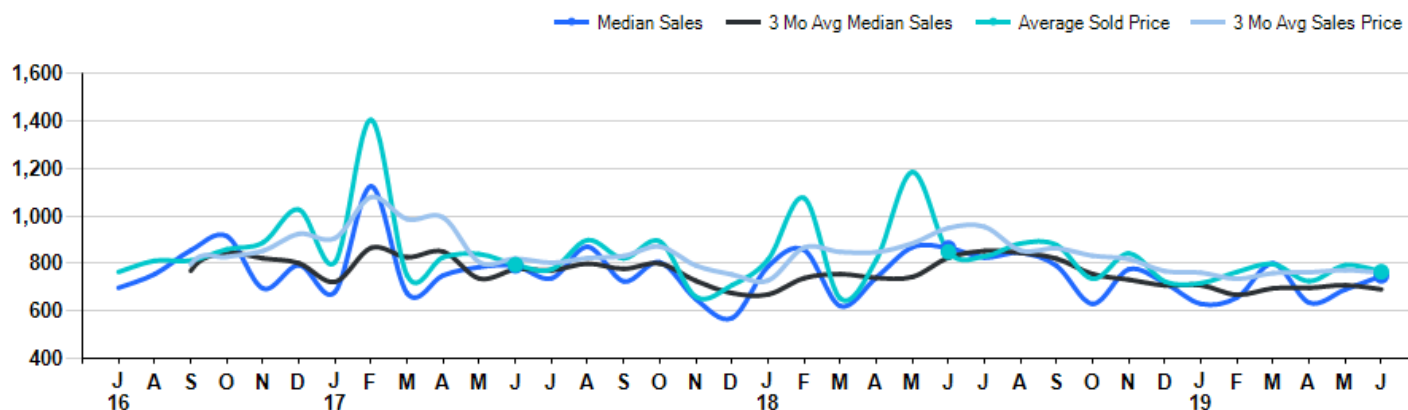

# City: Wilton



**Barbara Sweeney**  
 Residential Real Estate Specialist  
 (203) 451-6522  
[www.BarbaraSweeneyHomes.com](http://www.BarbaraSweeneyHomes.com)  
[Barbara.Sweeney@cbmoves.com](mailto:Barbara.Sweeney@cbmoves.com)

Price Range: 0 to 999999999 | Properties: Single Family Home

## Inventory & MSI

The Total Inventory of Properties available for sale as of June was 253, down -6.6% from 271 last month and up 10.0% from 230 in June of last year. June 2019 Inventory was at a mid range compared to June of 2018 and 2017.

A comparatively lower MSI is more beneficial for sellers while a higher MSI is better for buyers. The June 2019 MSI of 10.5 months was at its highest level compared with June of 2018 and 2017.

MSI is the # of months needed to sell all of the Inventory at the monthly Sales Pace

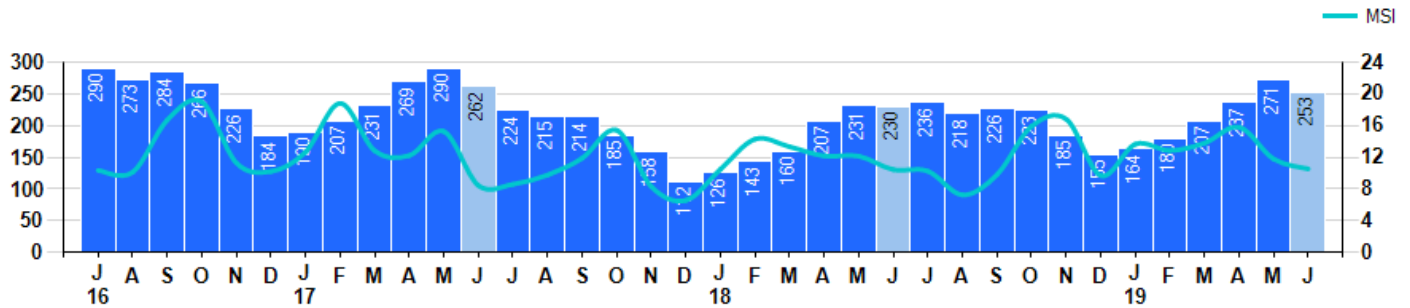

## Market Time

The average Days On Market(DOM) shows how many days the average Property is on the Market before it sells. An upward trend in DOM tends to indicate a move towards more of a Buyer's market, a downward trend a move towards more of a Seller's market. The DOM for June was 85, down -26.1% from 115 days last month and up 19.7% from 71 days in June of last year. The June 2019 DOM was at a mid range compared with June of 2018 and 2017.

Average Days on Market(Listing to Contract) for properties sold during the month

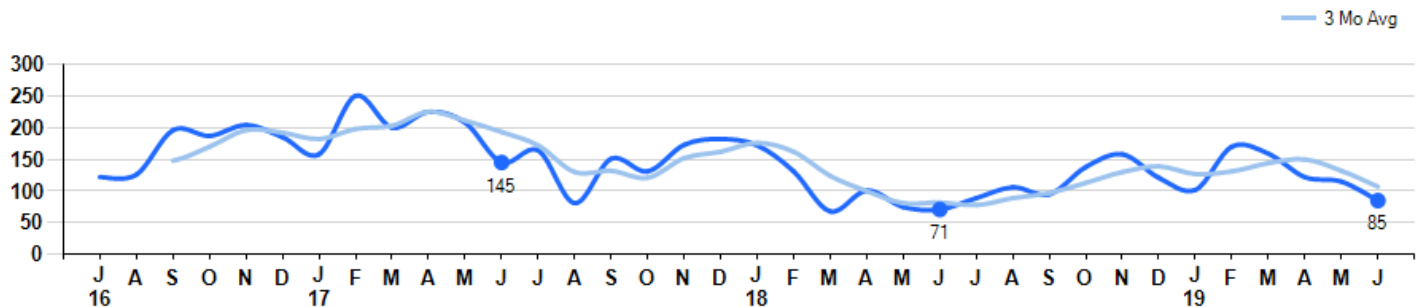

## Selling Price per Square Foot

The Selling Price per Square Foot is a great indicator for the direction of Property values. Since Median Sales Price and Average Sales price can be impacted by the 'mix' of high or low end Properties in the market, the selling price per square foot is a more normalized indicator on the direction of Property values. The June 2019 Selling Price per Square Foot of \$230 was up 5.0% from \$219 last month and up 8.0% from \$213 in June of last year.

Average Selling Price per Square Foot for properties that sold during the month

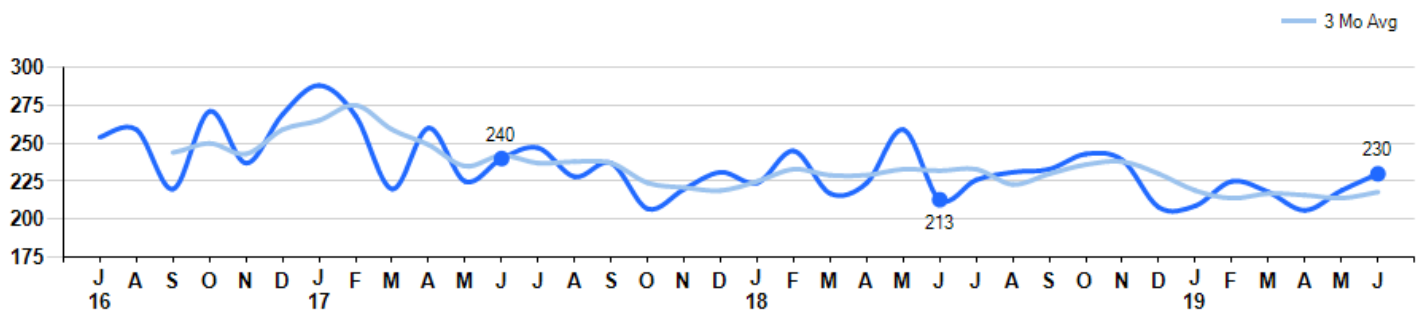

# City: Wilton



**Barbara Sweeney**  
 Residential Real Estate Specialist  
 (203) 451-6522  
[www.BarbaraSweeneyHomes.com](http://www.BarbaraSweeneyHomes.com)  
[Barbara.Sweeney@cbmoves.com](mailto:Barbara.Sweeney@cbmoves.com)

Price Range: 0 to 999999999 | Properties: Single Family Home

## Selling Price vs Listing Price

The Selling Price vs Listing Price reveals the average amount that Sellers are agreeing to come down from their list price. The lower the ratio is below 100% the more of a Buyer's market exists, a ratio at or above 100% indicates more of a Seller's market. The June 2019 Selling Price vs List Price of 94.5% was up from 91.5% last month and up from 93.6% in June of last year.

Avg Selling Price divided by Avg Listing Price for sold properties during the month

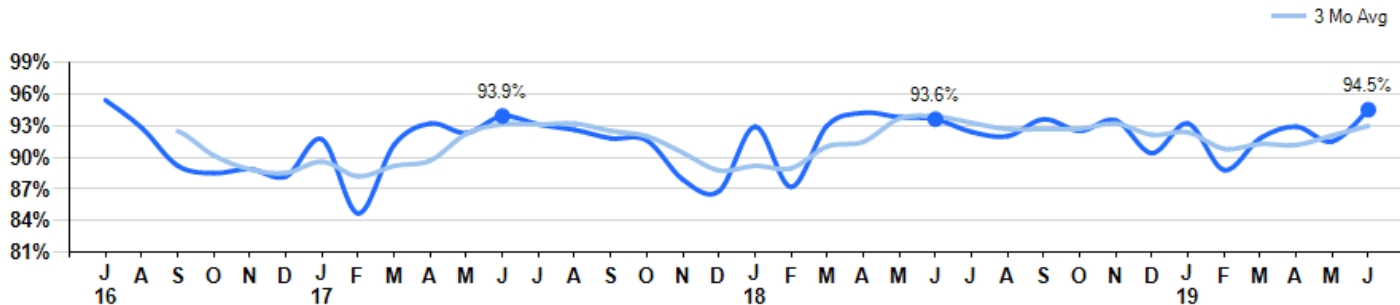

## Inventory / New Listings / Sales

This last view of the market combines monthly inventory of Properties for sale along with New Listings and Sales. The graph shows the basic annual seasonality of the market as well as the relationship between these items. The number of New Listings in June 2019 was 29, down -62.8% from 78 last month and down -31.0% from 42 in June of last year.

Inventory NewListings Sold

